# FOLKSONG FOR CLARINET

ROBERT SCHUMANN
Arr. by GEORGE R. BELDEN

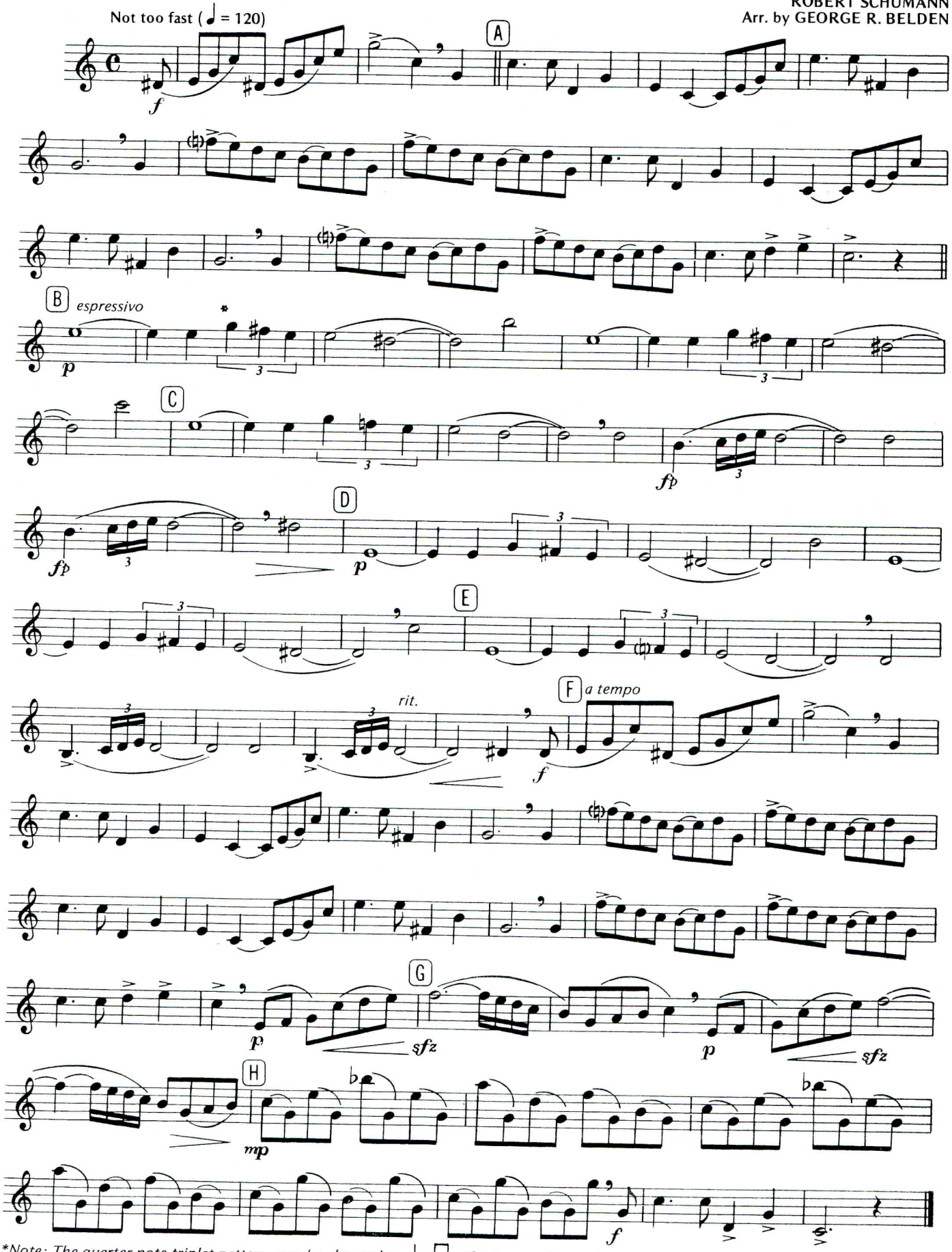


*Note: The quarter note triplet pattern may be changed to ♩ ♫ if it is too advanced.